De tout mon coeur

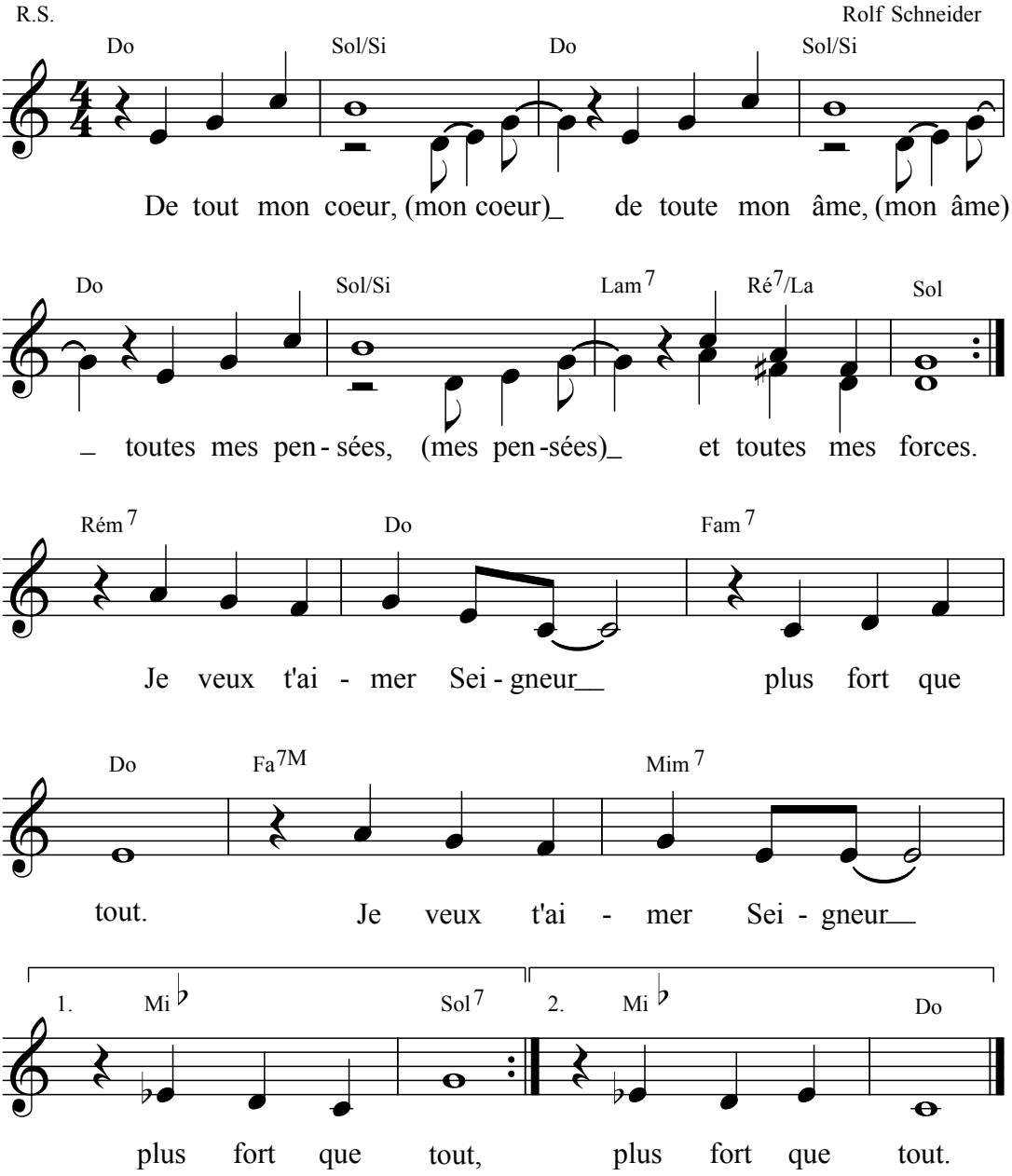

© 1999 Rolf Schneider